

Reopening Our Schools



Virtual Town Hall
July 29, 2020

Tonight

- An **overview of our plan at this time** for the start of 2020-21. As we all know, this is a fluid process and plans can change as conditions and state guidance change.
- **Questions & comments** can be added to the Q&A and Chat feature. We will address some of the common questions as we can throughout and at the end as time allows.
- **The Q&A and chat will be captured.** We will review the feedback and also will be publishing an FAQ document in the near future and updating it as needed.
- **Tonight's virtual town hall is being** recorded and will be posted on the district website.

Two Priorities

→ Safety

→ Learning

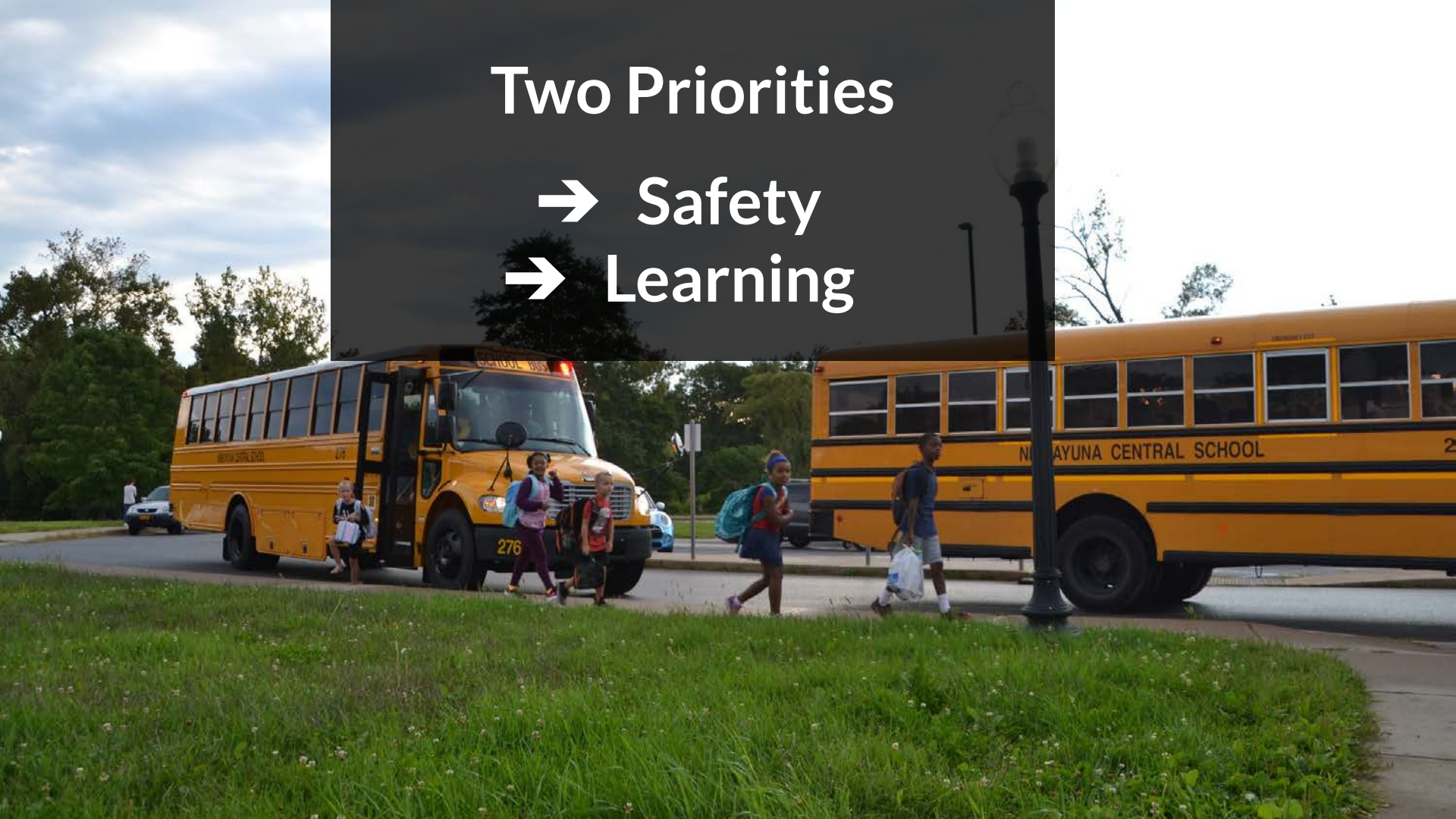

| | | | | | |
|---|--|---|---|---|---|
| <p>Mary Aiello-Cloutier Kelly Lehman Annamaria Catalaya Cindy Yung Kate Carron Lauren Gregoire Kristin Richard Alyssa Zilkowitz Stacey McKeon Maryann Patis Beth Halay Donna McAndrews Lindsey Redman Alexandria Lupo Bela Barbiero Ed Alston III Claire Angier Erin McMahon Mary Hanchar Mary Mohajer Kate Boydston Sarah Hunt Ehasuyi Gomes Jennifer Anziosi Michelle Marjorie Moran Ellie Colby Denise Assalian- Tandlmayer Alexa Ruchel-Brierley Heather Stinson Matthew J Vadney Jennifer Fredricks Megan Klein Yamini M Khare Matthew Lean Ashley Rickert Megan Seguin Marisol puyana Jan Brown Dasha Wallace Kari Planz Luke Dosiek Annette Benson Megan Helmecke Robert A Greene Stacey Connor Brian Backus Rachel Sheridan Robert Curto Julie Piszczek Lynn Capobianco Lynne Leighak Michelle Bonczkowski Tracy Prebish Erin Shoudy Colleen Dibble Sarah LeBarron Suzanne Sogoin Sara Najafipour Michele Boretti Priyal Purani</p> | <p>Nicole Chuidina Katie Chaves Christina Elizabeth Jennifer Denny Jocelyn McDonald Tammy Bernard Holly Danielle Vincent Ara Carroll Linda Holly Johnston Erin Scott Seligman Amy Galvin Madelyn Pollack Kimberly Watson Kimi Mitchell Lara Tedenne Denise Assalian- Tandlmayer Alexa Ruchel-Brierley Heather Stinson Matthew J Vadney Jennifer Fredricks Megan Klein Yamini M Khare Matthew Lean Ashley Rickert Megan Seguin Marisol puyana Jan Brown Dasha Wallace Kari Planz Luke Dosiek Annette Benson Megan Helmecke Robert A Greene Stacey Connor Brian Backus Rachel Sheridan Robert Curto Julie Piszczek Lynn Capobianco Lynne Leighak Michelle Bonczkowski Tracy Prebish Erin Shoudy Colleen Dibble Sarah LeBarron Suzanne Sogoin Sara Najafipour Michele Boretti Priyal Purani</p> | <p>Karen Danko Jen Pickard Vanessa Melito Nicchi Graber Jessica Vigers Sri Tumuluri Katrine Rush Maggie Laura MacLutsky Ari T Redding Christina Christopher Sparano Uma Kadaramandalai Kirsten Ford Tabatha McFee Humay Jahangir Kirstin Duffy Rebecca Casey Horner Grace Johnson Lauren Kvam Jessica Madsen Susan Walker Robert MacDonald Christine Prusch Jessica Krokowski Ainsley Moloney Mary Staudinger Jennifer McHerron Allison Nunez Laura DaPolito Maureen Trefethen Jennifer Stapleton Scott Kirkton Kara Ellenbogen Nancy pepe Kristina wise Jaime Harper Vanessa phillip Millie Gnatke Sandy Augstein-Collins Kristen Ryan Elisha Tomko Kimberly Fuda Shama Mehendale Nicole Cremo Michael Dickerson</p> | <p>Jim Gilbert Vanessa Melito Anne Burger Christopher F. Sparano, DC Kirsten Ford Dan Alcorn Asad Mufti Maggie All Erika Laura MacLutsky Beth Arcidiacono Andrea Sagnon Tonya Federico Erica Reichert Kate Meade Jennifer Zhao Kathleen Katie Farrow Amelia (Amie) Hajjar Chloe Dudla Lisa Flores Christa Andersen Amy Brys Bryan Mattice Danielle Audette Jaime Nass Jus Kokernak Lisa Luyckx Diana Shawna Turcotte Elizabeth Sabourin Jackie Cancelliere Christina Calabrese Jackie Cancelliere Jane McCambley Erin Cassidy-Dorion Melissa Kelley Felicia Campo Jennifer Lippmann Jennifer Eckman Jo Ann Sabourin Emily Steele Alicia Galimore Jennifer Willcox Beth Willis Danielle Giovannone Emily Reeb Bray Kimberly Conant Ashok Ramasubramanian</p> | <p>Laurie Farina Barbara Montgomery Ann Indicato Nicki Ogonowski Carla Pakosz Carlos E. Jimenez- Gomez Shannon Wolfort Laurie Lainie Christou Jennifer Margaret Anatriello Denise Assalian toni hisio Erin eldaye Joanna Butterfield Jenna Adams Mary-Jane Rooney Troy A Egan Lasek Chloe West Sarah Spence-Staulters Kristy Guest Nicole Grosso Shaun C Neely Lauren Savage Marta Elson Karen Scherer David Rush Michael cagnetti Meisha Rosenberg Aditi Sarcar Mary Breslin Carri LaCroix Pan Isabel van der Veen Kelly Olsen Julie Hallenbeck Tiffany Bardwell Nancy Calhoun Jennifer Dominelli Bryce Colby Leah Wolff-Pellingra Isabella Peng Sneha Sean Evanoff Andrew hausler Ellen Strauss Suchi Mehta Saumya Mehta Melinda Barnes Mary Gilda Ronald Frank</p> | <p>John Krisa Michael Foley Libbie Cococcia Jennifer Dominelli Marisa Etkin Jolie Smith Taslim Rasheed Adam Rasheed Heather Lisa meyer Imran Abbasi Ann Roe Luanne Williams Anthony Lombardi Kate Leto Fred Ebert Monica Judd Genevieve Mailloux Amy Hebbard Sailaja Hemanth Amy Santandrea Courtney Schwan Mary Blazeovich Kelly Millett Karlene Kungiel Catara Vinson- Westbrook Amy Landauer-Ruder Kimberly Banker Jefferson Carolyn Gregory Christopher Jennings Paul Scott Bailey Pangman Kurt Blemel Jamie Blemel Jennifer Reittinger Valentina Krauss Deb Robitaille Jennifer Lippmann Joe DiCaprio Jesse Moore Christopher Shortt Jeanne Sosnow</p> |
|---|--|---|---|---|---|

385+ Volunteers

23 Subcommittees (e.g. Instructional Planning, Design & Professional Learning, Scheduling & Attendance, Classroom Setup, Cleaning & Disinfecting, etc.)

Steering Committee of teachers, parents, students, administrators & community members meets weekly. Co-chairs attend every other week

Laren Danko
Jen Pickard
Loren Micchi
Dustin Graber
Justin Salisbury
Jessica Vigers
Sri Tumulus
Katrine Rush
Robert Almas
Laura Maclutsky
Lari T Redding
Melanie
Christopher Cipriano
Julia Gramamandala
T Florida
Kirsten Ford
Tabatha McFee
Huma Jahangir
Lisa Van
Rebecca Dwyer
Rebecca Vides
Michael Vides
Joell Trunkany
Casey Horner
Grace Johnson
Cristina Hart
Lauren Kvam
Jennifer Appleton
Susan Walker
Robert MacDonald
Christine Prusch
Jessica Krokowski
Ainsley Moloney
Mary Staudinger
Jennifer McCherron
Allison Nunez
Laura DaPolito
Maureen Trefethen
Jennifer Appleton
Scott Kirkton
Kara Ellenbogen
Nancy pepe
kristina wise
Jaime Harper
Vanessa phillip
Millie Gnatck
Sandy Augstein-Collins
Kristen Ryan
Alasha Tashiro
Kimberly Fudo
Shama Mehendade
Nicole Cremo
Michael Dickerson

Jim Gilbert
Vanessa Melito
Anne Burger
Christopher F. Sparano
DC
Kirsten Ford
Dan Alcorn
Asad Muftic
Marilyn Ellington
Allison
Laura Maclustsky
Chris Berry
Arcidiacoro
Andrea Leighton
Toni Federico
Sharon Stewart
Erica Reich
Kate Meade
Jennifer Zhao
Paulina Manzo
Katie Farrow
Amelias (Mami) Hajjar
Jackie Canelli
Janet Carr
Tasha Ferguson
Stephanie Palazuke
Mandi Kingold
Chrissy O'Reilly
Tommy Nicchi
Anna Kate Connolly
Kristen Connor
Laura Cole
Allyson Esposito
Soma De
Karen
Frank P. Adamo
Laura Folorunso
Carol Werblin
Summer Rodeghiero
Immer
Jacqueline Giaccone
Diana
Raymond Toohy
Kelly Olsen
Rachel Delgado
Ravi Shrivastava
Julie Calareso
Mary Beth Arcidiacoro
Alyssa Seligman
Chris Fuller
Shawn Stewart

Alice Ockerman
Warren Huntley (Win
Huntley)
Anne Trow
Mila Gasco-Hernandez
Carlos E. Jimenez-
Gomez
Shannon Wolford
Izava Dasgupta
Liam McCann
Lainie Christou
Jennifer Gonzalez
Katie Hays
John Miller
Michael Morantoni
Susan P Brooks
Meg McCarthy
Jocelyn Adams
Christy Brennan
Cynthia Calkins
Susan P Brooks
Chloe Dudla
Lisa Flores
Kristen Andersen
Amy Brys
Bryan Mattice
Danielle Audette
Jaime Nass
Sue Kokernak
Lisa Luyckx
Diana
Shawna Turcotte
Elizabeth Sabourin
Jackie Cancilliere
Christina Calabrese
Jackie Cancilliere
Jane MacCambley
Cathy Cascardy-Dorion
Melissa Kelley
Felicia Campo
Jennifer Lippmann
Jennifer Eckman
Jo Ann Sabourin
Emily Steele
Alicia Galimore
Jennifer Willcox
Beth Wiggins
Dielle G. Wannone
Emily Reeb Bray
Kimberly Conant
Ashok
Ramasubramanian

Baurie Farina
Barbara Montgomery
Ann Indicatio
Nicki Onowski
Carla Pakoz
Denise Assalain
Karyn Hughes
Rachel VanAlstyne
Beth Platt
Denise Schuman
Margaret Anatriello
Denise Assalain
toni bickman
Helen Kline
Erin Eldaye
Joanna Butterfield
Jenna Adams
James R
student
ets we
Sarah Spence-Staulte
Kristy Guest
Nicole Grosso
Shaun C Neely
Lauren Savage
Maya Elson
Karen Scherer
David Rush
Michael cognetti
Meisha Rosenberg
Aditi Sarcar
Mary Breslin
Carri LaCroix Pan
Isabel van der Veen
Kelly Olsen
Julie Hallenbeck
Tiffany Barwell
Nancy Calhoun
Jennifer Dominelli
Bryce Colby
Leah Wolff-Pellingra
Isabella Peng
Sneha
Sean Evanoff
Andrew hauser
Helen Strauss
Suchi Mehta
Saumya Mehta
Melinda Barnes
Mary Gildea
Ronald Frank

John Krisa
Michael Foley
Libbie Coccocia
Jennifer Dominelli
Marisa Etkin
Jolie Smith
Taslim Rasheed
Adam Rashed
Heather Rose
John Krizan
Lisa Meyer
Imran Abbasi
Ann Roe
Luanne Williams
Anthony Lombardi
Kate Leto
Fred Ebert
Monica Judd
Genevieve Mailloux
Amy Hebbard
Sailaja Hemanth
Amy Santandrea
Courtney Schwan
Mary Blazevich
Kelly Millett
Karlene Kunigiel
Catara Vinson-
Westbrook
Amy Landauer-Ruder
Jennifer Banker
Jefferson
Carolyn Gregory
Christopher Jennings
Paul Scott
Bailey Pangman
Kurt Blemel
Jamil Blemel
Jennifer Reitinger
Valentina Krauss
Deb Robitaille
Jennifer Lippmann
Jesse DiCarlo
Jess Moore
Christopher Shortt
Leanne Sosnow

Reopening Timeline

- **Tonight, July 29:** Provide an overview of our tentative reopening plan
- **Friday, July 31:** The plan will be posted on the website and submitted to New York State. An e-mail with highlights will be sent out via School Messenger.
- **First week of August:** Governor Andrew Cuomo has said he will decide the first week in August if school can open on-site in September.
- **Throughout August and Early September:** Regular updates and details communicated to faculty, staff and families.

Important: The Plan is a Work in Progress

The information that you will see tonight and on the website this week represents our plans based on the information we have. Additional details will be developed and some aspects of the plans could change.

- *Will we be able to have school on-site at all?*
- *Transportation: In a typical year, routing takes several months. The Transportation Department has just received the information it needs to establish routes.*
- *What will COVID-19 conditions be like through August and into September?*
- *What better ideas or new thinking will come along as we continue to work on this as a community?*

Safety First

Our Plan Includes Provisions for :

- Cleaning and disinfecting
- Health screening for students and staff
- Social distancing at school and on buses
- Masks, face coverings and other personal protective equipment
- Reduced class/cohort sizes and limited movement between groups and in the building
- Training for all staff and students
- Protocols for when COVID-19 is suspected or confirmed

Your Feedback is Vital

| What we heard on the June Virtual Learning Survey | What We are Doing for 2020-21 |
|---|---|
| There are too many places that families and students need to look for information. | Standardizing around a common platform Grades 3-12: Google Classroom Grades K-2: Seesaw |
| About 20% of families did not have an adequate device for their child or insufficient number for their children. | A 1:1 Chromebook Program Districtwide |
| Students, families and teachers are looking for a more structured schedule with more teacher-student contact time. | In any scenario, our plan includes a structured schedule with more contact time. |
| Students, families and teachers need more training in the areas of technology and remote learning. | Professional development and family outreach plans will provide for this. |

Our Plan Contains Two Scenarios: In-Person/Hybrid & All Remote

In-Person/Hybrid Model: A combination of in-person and remote learning, with the time that students spend learning at school and at home varying by grade-level and student needs.

➔ This is the plan that we will use if the Governor allows on-site learning for September.

All Remote: A structured daily remote learning schedule.

➔ This is the plan that we will use if the Governor does not allow on-site learning for September.

In-Person/Hybrid Model

- If on-site learning is allowed, we do not have the space in our buildings to house *all of our students all of the time* and comply with social distancing and occupancy requirements.
- So, we have developed a model that allows all students to spend some time learning at school and prioritizes on-site instruction for:
 - **K-6 Students**
 - **Students with Disabilities in Self-Contained Programs**
 - **English Language Learners**

In-Person/Hybrid Model

Reducing Cohort Sizes & Limiting Movement

- To reduce the number of students who are together at one time and ensure social distancing, class sizes will be smaller. K-6 classes will be split in half.
- Spaces such as gyms, cafeterias and libraries will be used for instruction.
- Our schools will minimize the movement of students to the extent possible. This potentially means:
 - Students eat lunch in their classroom instead of the cafeteria and eliminating assemblies, field trips and other large-group activities.
 - K-8 students remain in one classroom when possible.
- Special-area subjects (e.g., art, music, physical education) will generally be pushed into the classroom in grades K-8.
- Grades 9-12 will change classrooms based on student schedules.

In-Person/Hybrid Model: K-6

| Monday | Tuesday | Wednesday | Thursday | Friday |
|---|---|---|---|---|
| Full Day On-Site | Full Day On-Site | Full Day On-Site | Full Day On-Site | Full Day On-Site |
| Tentative Student Hours K-4: 7:55 to 2:10 Grades 5 & 6: 8:50 to 3:15 | Tentative Student Hours K-4: 7:55 to 2:10 Grades 5 & 6: 8:50 to 3:15 | Tentative Student Hours K-4: 7:55 to 2:10 Grades 5 & 6: 8:50 to 3:15 | Tentative Student Hours K-4: 7:55 to 2:10 Grades 5 & 6: 8:50 to 3:15 | Tentative Student Hours K-4: 7:55 to 2:10 Grades 5 & 6: 8:50 to 3:15 |

Times Subject to change based on transportation

Direct instruction will be provided to students everyday by their classroom teacher. The method of direct instructional delivery will rotate every other day because students are spaced out over two classrooms.

Example:

Monday - Direct instruction will be provided by the classroom teacher to half of a class in-person and livestreamed to the other half of the class in another location in school supervised by another faculty or staff member.

Tuesday- Direct instruction will be provided by the classroom teacher in-person to the half of the class that was not with the teacher in person on Monday and livestreamed to the other half of the class in another location in school supervised by another faculty or staff member.

In-Person/Hybrid Model: Grades 7-12 (Sample Week)

| A1-A2-B1-B2 Rotation | Mon | Tue | Wed | Thurs | Fri | Next Monday |
|--|--|---|---|---|---|---|
| | A-Day 1 | A-Day 2 | B-Day 1 | B-Day 2 | A-Day 1 | A-Day 2 |
| "Group 1" Last Name A-K* 50% of Students Based on Last Name | Full-Day On-Site Tentative Student Hours 7:40 to 2:45 (HS) 8:50 to 3:15 (MS) | Learn at Home | Full-Day On-Site Tentative Student Hours 7:40 to 2:45 (HS) 8:50 to 3:15 (MS) | Learn at Home | Full-Day On-Site Tentative Student Hours 7:40 to 2:45 (HS) 8:50 to 3:15 (MS) | Learn at Home |
| "Group 2" Last Name L-Z* 50% of Students Based on Last Name | Learn at Home | Full-Day On-Site Tentative Student Hours 7:40 to 2:45 (HS) 8:50 to 3:15 (MS) | Learn at Home | Full-Day On-Site Tentative Student Hours 7:40 to 2:45 (HS) 8:50 to 3:15 (MS) | Learn at Home | Full-Day On-Site Tentative Student Hours 7:40 to 2:45 (HS) 8:50 to 3:15 (MS) |

Times Subject to change based on transportation

In-Person/Hybrid Model: Where Will Students Go to School?

| | |
|--------------------|--|
| K-4 | Their Neighborhood Elementary School |
| Grade 5 | <p>Iroquois Middle School Van Antwerp Middle School With Elementary Teachers</p> <p><i>Students will generally attend the neighborhood middle school that serves their elementary school.</i></p> |
| Grades 6-8 | <p>Iroquois Middle School Van Antwerp Middle School</p> |
| Grades 9-12 | Niskayuna High School |

All Remote Learning (Based on COVID-19 Conditions)

If the Governor says that schools must be “all remote” to start the year or if at any point COVID-19 conditions require a short- or long-term on-site closure:

- In a remote instruction model, daily direct instruction will be provided in core content areas as well as specials and electives.
- In grades K-5, schedules will be adjusted to balance live, direct instruction from classroom teachers with independent work and time for extra help and office hours. K-5 time allotments for virtual direct instruction are shorter than we would use for in-person direct instruction.
- Student schedules in grades 6-12 will follow full-day, modified master schedules so that students do not encounter conflicts wherein synchronous lessons for different subjects are offered simultaneously.

All Remote Learning

Tentative K-5 Remote Learning Schedule

| Time | Monday | Tuesday | Wednesday | Thursday | Friday |
|------------------------|---|---|---|---|---|
| 8:30 to 11:15 | Online Screen Time with Teachers | Online Screen Time with Teachers | Online Screen Time with Teachers | Online Screen Time with Teachers | Online Screen Time with Teachers |
| 12:45 to 2 p.m. | Off-Line Independent Work, Office Hours & Extra Help with Teachers | Off-Line Independent Work, Office Hours & Extra Help with Teachers | Off-Line Independent Work, Office Hours & Extra Help with Teachers | Off-Line Independent Work, Office Hours & Extra Help with Teachers | Off-Line Independent Work, Office Hours & Extra Help with Teachers |

All Remote Learning

Tentative 6-8 Remote Learning Schedule

| Time | Monday | Tuesday | Wednesday | Thursday | Friday |
|--|--|--|--|--|--|
| 9 to 3:15 <i>Modified Version of Regular Master Schedule</i> | Online Direct Instruction from Teachers | Online Direct Instruction from Teachers | Online Direct Instruction from Teachers | Online Direct Instruction from Teachers | Online Direct Instruction from Teachers |

Tentative 9-12 Remote Learning Schedule

| Time | Monday | Tuesday | Wednesday | Thursday | Friday |
|--|--|--|--|--|--|
| 8 to 2:45 <i>Modified Version of Regular Master Schedule</i> | Online Direct Instruction from Teachers | Online Direct Instruction from Teachers | Online Direct Instruction from Teachers | Online Direct Instruction from Teachers | Online Direct Instruction from Teachers |

Families May Choose All Remote for their Child

- If the district is operating on an in-person/hybrid schedule, families may choose an all remote program for their child.
 - **Important Note:** This is not the same model that will be used if the district is required to go *all remote for students* due to COVID-19. It's not possible to duplicate the *all remote/all students* schedule while also running a live, on-site model.
- There are three instructional models under consideration for families opting for a fully remote learning program while school is being provided in-person/hybrid.
 - 1) Students may receive daily virtual instruction through a collaboration with Capital Region BOCES and regional partner schools.*
 - (2) Students may receive direct virtual instruction from district faculty during times when teachers are not providing in-person instruction.*
 - (3) Classes may be streamed live from school and students attend virtually from home.*
- For a September start of remote only, families must notify the district by Aug 15.
- If a student begins the year in an all-remote format by choice and wishes to switch to the in-person/hybrid, families will be able to do so during designated time windows.

Special Education

- Students in self-contained programs have been prioritized for in-person instruction.
- Special education will also use a consistent platform (Google classroom/Seesaw K-2) when in a virtual or hybrid model for easy access to all materials as well as modifications to instructional content as needed.
- Related services will be provided to students in accordance with the frequency and duration listed on the IEP. This could include a combination in person, hybrid, or virtual services depending on health and safety guidelines and individual needs of the student.
- CSE meetings will continue to be virtual for the time being.
- Special Education students and families will receive more detailed schedule and program information as the school year approaches.

Technology: Device & Internet Access

- We will have one Chromebook for each student for the 2020-21 school year.
- We will share the details in August, including when you can get your child's device and the required handbook and sign-off. (How this is handled will vary by grade level.)
- A question on the Returning Student Registration Form asks about high-speed Internet access in the home.
 - We will follow-up with those who do not have this with information about a program from Spectrum or a hotspot.
- The district will be providing support videos and how-to instructions to support staff, families and students with technology in either a hybrid or all-virtual scenario.

Social & Emotional Support for Students and Staff

- Support is available for all students through social workers and counselors.
- We will utilize a tiered approach, with universal lessons and conversations intended to support students as the year begins and more intensive support for those who need it.
- Each buildings clinical staff will train faculty and staff in their respective buildings in developing social and emotional skills as it pertains to COVID-19, as well as work collaboratively with teachers to educate students in the same area.

Health Screening: Students and Faculty & Staff

Students

Use Standard Screening App



Health Screening at Home
Includes Temperature Check
100.0°F or greater cannot come to school.



If Not Screened at Home
Temperature check will need to be
conducted at school
If 100.0°F or greater, student sent home.

Faculty & Staff

Use Standard Screening App



Health Screening Prior to Work
Includes Temperature Check
100.0°F or greater cannot report.



If No Access to Technology
Paper Screening in a Designated
Area

What happens if there is a confirmed or suspected case of COVID-19 within the school community?

- Notification to potentially exposed individuals will occur pursuant to the state's contact tracing protocols.
- Notification, as well as decisions to potentially close school based on COVID-19 case(s) will take place in consultation with the local health department.
- The district will not share health information or notify the wider community unless directed to do so by public health authorities.
- Any time there is reason to do so, we will work in close partnership with the local health department as we did in the March of 2020

Masks / Face Coverings

- Families will be encouraged to send students to school with face coverings (cloth-based, surgical, homemade, etc.) that cover the mouth and nose.
- Students who arrive at the bus or at school without a face covering will be provided with one.
- Students will be required to wear a face covering on the bus and at school.
- Once students are seated for instruction and are socially distanced, students must continue to wear their mask.
- Students will also be able to remove their masks during breaks and while eating assuming the 6 foot social distancing is maintained.
- **Tip: Trying a variety of masks on your child will help you to find one that fits well and is comfortable.**

Transportation

- Students and school staff must wear acceptable face coverings at all times on school buses (e.g., entering, exiting, and seated).
- School Bus Routes will be designed with a reduced operating capacity to ensure social distancing to the greatest extent practical.
- Parents and legal guardians are encouraged to drop off or walk students to school to reduce density on buses.
- All buses will be cleaned/disinfected regularly.
- In light of reduced capacity on buses, **it is likely to take longer to get students to school, which could complicate the tentative schedules shared tonight.**
- Under usual circumstances, the routing process takes months. Given that the on-site schedule was just established, this compresses the time available to make the routes significantly.
- We will share bus schedules with families as soon as possible, but it is likely to be very close to the start of the year.

Childcare

- We are working with the Schenectady JCC on options for a childcare program at district schools.
- The program will have a written plan that addresses social distancing, PPE usage, cleaning and disinfection requirements, as well as risk of COVID-19 transmission. Protocols in how to maintain cohorts, if applicable, or group members of the same household will be considered.
- We will provide information about this in partnership with the JCC as soon as possible.

Food & Nutrition

- During meals, students will maintain appropriate social distancing. Students do not need to wear face coverings when seated and eating as long as they are appropriately socially distanced.
- Each student will be required to wash their hands prior to the beginning of meal service and after the meal has been consumed.
- Meals may be served in alternate areas (e.g., classrooms) or in staggered meal periods.
- For meals that will be served in classrooms, meals will be delivered to classrooms in a sealed container.
- Food and beverages cannot be shared.
- Each student with an allergy will be entered into the foodservice database.
- Meals will be distributed for students that are learning remotely by either delivery or a pickup location that will be announced.

Visitors

- No outside visitors or volunteers will be allowed on school campuses, except to attend to the safety and well-being of students.
- Parents/guardians who have a need to be at the building for a meeting or some other approved purpose will follow established visitor procedures.
- Essential visitors to facilities will be required to wear face coverings and will be restricted in their access to our school buildings.
- Any visitor who enters the building will need to complete the required health screening.

School Activities & Events

- School-sponsored student clubs and extracurricular activities will be allowed provided they follow all necessary safety precautions.
- At this time, no outside groups will be permitted to use school buildings.
- To the extent possible, and especially depending on event size, fall school events and activities will be redesigned for virtual experiences, either recorded or live streamed. This would include events like Back to School Nights, PTO meetings, school assemblies, etc.
- Administrators will schedule school events and activities that can be conducted in a safe environment following criteria established by the Reopening Task Force.
- The schedule of any events will be communicated through the district calendar and details for participation will be shared with families and staff by the principal.

What Information Should You Look for in August and Early September?

- ➔ On-Site Attendance Decision from the Governor's Office
- ➔ Chromebook Device Rollout
- ➔ Your Child's Schedule (Classes & Days of Attendance for Grades 7-12)
- ➔ Health Screening Protocols
- ➔ Bus Schedules
- ➔ Weekly e-mails ("The Nisky Weekly") in August
- ➔ Town Halls by Level and MS/HS Student Town Halls
- ➔ Questions/Suggestions? reopening@niskyschools.org

Q&A

**Some frequently asked
questions from the chat**